

Format Date/Time to Short Time

Save the table as "Attractions"

Create a primary key . Change ID to Scheme No OR put a KEY next to field 1.

Create a simple query

Click on queries

Click on create a query in design view

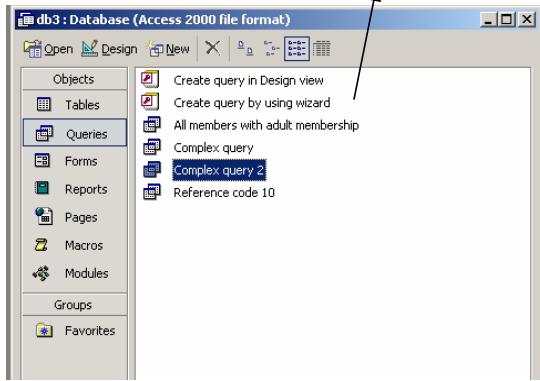

Add your table for members

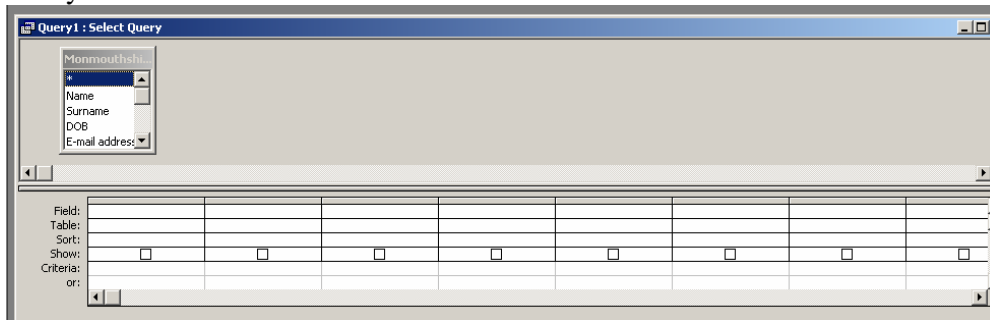

Click on all the above fields' name, surname until they are all in the boxes below

Then you need to search for a item but put a reason

E.g. all adult members visiting the park for research to see what age ranges visit certain attractions.



Click on button above that looks like an exclamation mark

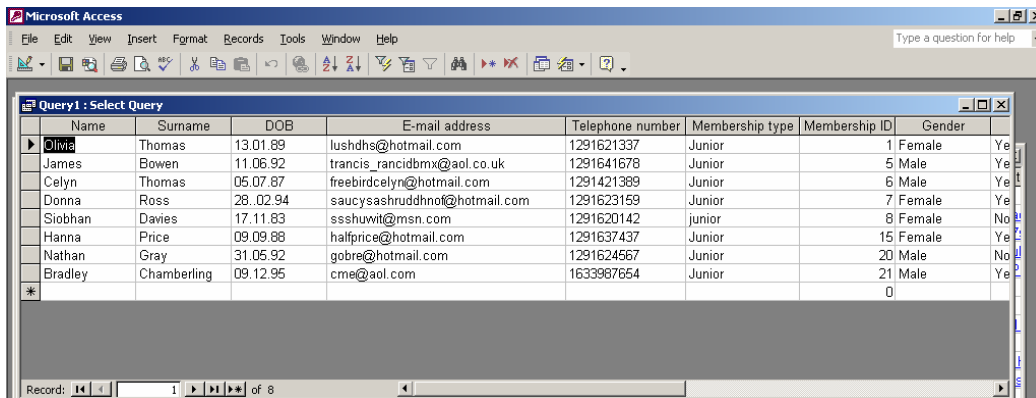
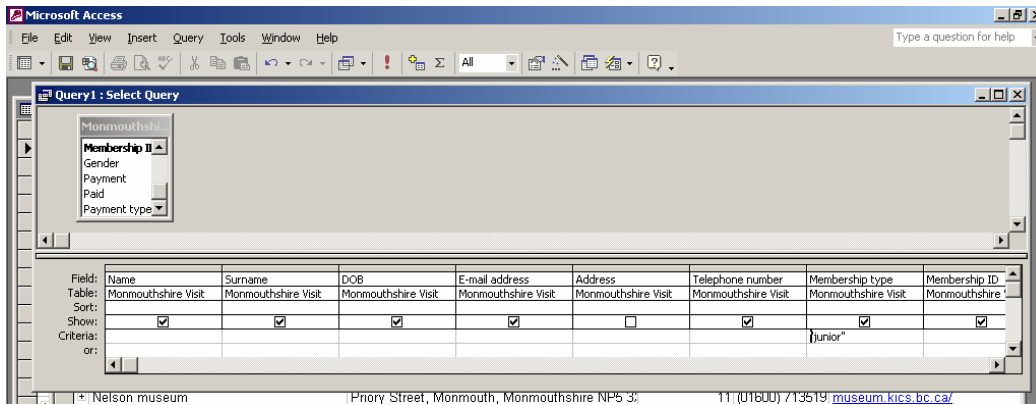

YOU NEED TO GO TO PAGE SET UP CHANGE TO LANDCAPE AND PRINT OFF

YOU NEED TO PRINT SCREEN AND WRITE ABOUT IT THE REASON YOUSEARCHED FOR THAT PARTICULAR ITEM

Now do a complex one where you search for two things at the same time e.g All family members from Wales with a